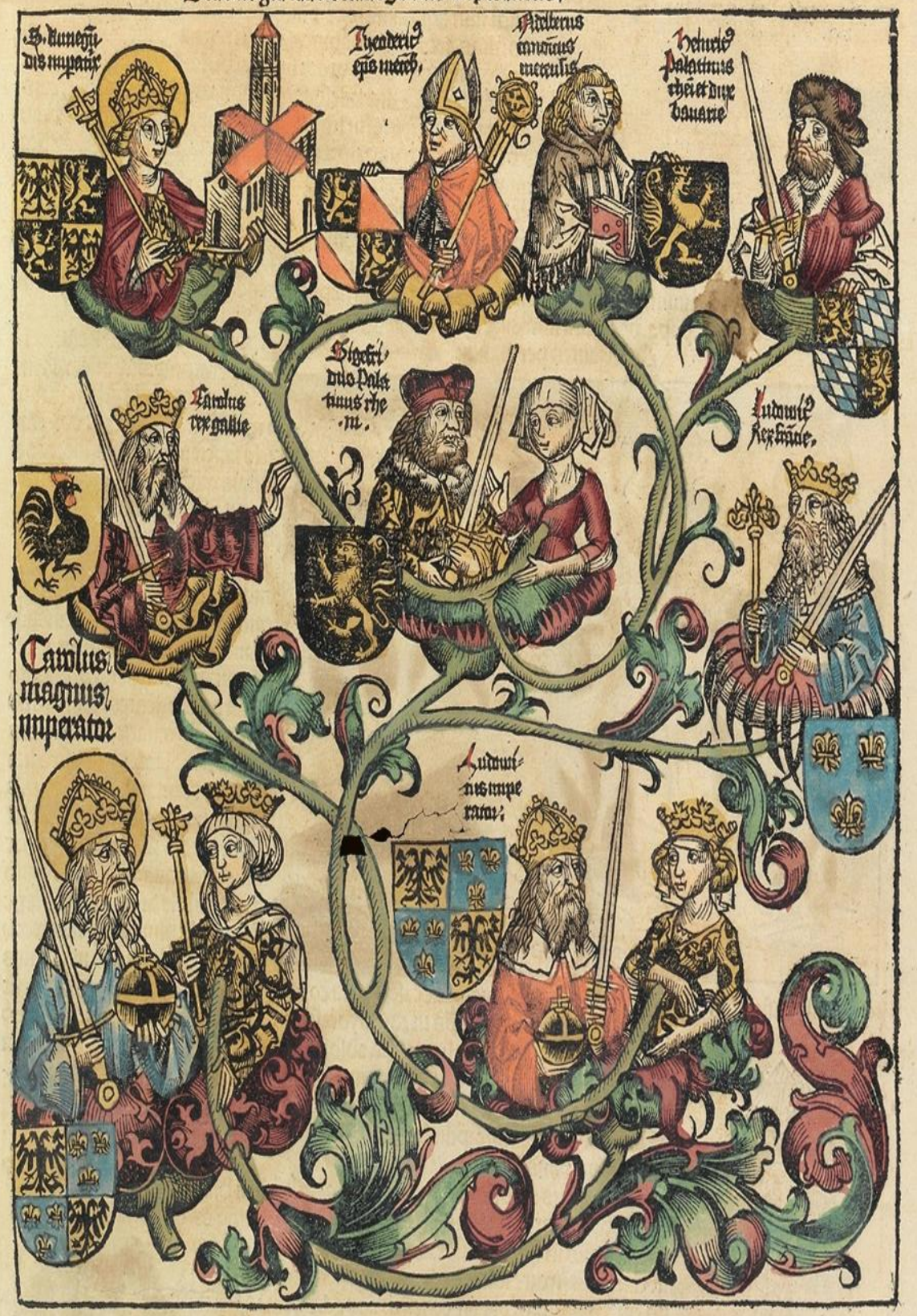Genealogia sancte kunegundis imperatricis: